DANIELLE & SOPHIE!
+ Rosie!
BOOBY!
£1.70 Sp €2.95/Gr €3.45
9-15 Oct 2009 www.nuts.co.uk
Nuts
TOP GEAR'S MAD NEW STUNT!
LOOPY!
HOT NEW SHOOT
BRITA
NG MEN'S WEEK
CORKING NEW PICS!
FIRST TIME TOGETHER!
Hi!
DANIELLE + SOPHIE!
They get awfully chummy inside!
PLUS!
FOOTY BLOWOUT!
LENNON!
CESC!
KEANO!
FAMILY GUY
TUBBY!
ALL NEW GAGS!

"You sure you dropped your 10p down here?"

Hold on to your hats, gents – it's the perfect Pole!

Hi Eva! Now that winter's on the way, what can we do to make it sexy? It's nice to be at home when it's cold outside, so I'll spend lots of time in front of the fire in just my skimpies. Or, even better, I'll turn the heating right up to the max and then just walk around the house naked!

Crikey! What's the best way to keep warm in cold weather? Just stay inside, shut the curtains and have lots of fun under the covers!

Does this mean you're going to wrap up your body until 2010? No way! I don't mind the cold. In fact, I was doing a shoot the other day and it was absolutely freezing, but we were still there with nothing on! ➡

She still hadn't got the hang of dressing herself

"Next time, can we not meet in a phone box?"

Does being from Poland make you better at coping with the cold? I guess so, yeah. I was there last week and it's been cold recently. I think they might have snow soon. I'm used to the cold weather now and I'm a bit crazy anyway!

Have you been up to any sexy stuff recently? I've actually just come back from being on the Polish version of *Strictly Come Dancing*. It was so hard because my boobs didn't fit into my dress! All the dresses were so tight, they made me feel like my boobs were going to pop out of my dress. I wouldn't mind but it's a family show and I would have got into trouble!

How did you get on? I was voted off on the third show! I couldn't dance properly with my boobs – they just kept getting in the way!

We won't hear a bad word said against them! Do you now have a collection of figure-hugging dresses? No, they wouldn't let me keep any actually! They said we'd have to buy them if we wanted them. They must be looking for a girl with huge boobs that wants to buy a second-hand dancing dress now!

Did you fall in love with your dance partner like everyone seems to on *Strictly*...? No, he was very nice but he had a girlfriend. In fact, she was the last girl who danced with him on the show!

If you were to go on *The X Factor*, what would you sing and what would your outfit be like? I couldn't go on *The X Factor* – I shouldn't be allowed to sing in public! Maybe I could do *Britain's Got Talent* instead? I can belly dance!

We reckon you've got the... er... skills to impress Simon Cowell. Yeah, but he's horrible. Maybe I could just knock him out with my boobs at the start, and then I'd just have the other judges left to impress! ➡

David Haye hand-picked his new towel girl

"MY BOOBS KEPT GETTING IN THE WAY OF MY DANCING!"

"Good evening, miss. Can I see your driving licence please?"

"Do you know why I've pulled you over?"

"You see, the... err... that is, the speed limit... and..."

"OK, you're free to go!"

It's a winning strategy! So, who's the hottest girl you've been in a photo shoot with this year? It'd have to be Sophie Reade. She's just got that something about her and I don't know what it is. You know how there'll be a group of people and you're just drawn to one? Whatever that thing is, Sophie's got it. It's the sexy way she acts! **If you could steal one part of another girl's body for yourself, what would it be?** I'd like to keep my boobs, but maybe have a flatter stomach. In fact, I'd love to have Sophie Reade's stomach! She's super fit! **Thanks for the chat, Eva! Finally, Christmas isn't far off. What present should we get you?** Well, I'd really love a nice, big high-def flatscreen to plug my PS3 into. I love playing games online. Readers, if you see NutsEva online, come and have a go against me! I should warn you though, I don't take prisoners! ■

STYLIST: KAREN WILLIAMS HAIR & MAKE-UP: JOHANNA DALEMO

"Shuffle up a bit dear, *Match Of The Day*'s on!"

"I'M DRAWN TO SOPHIE READE. SHE ACTS SO SEXY!"

Stuck to a wall, every week!

Nuts NEWS

Danielle Lloyd's 2010 calendar!

WORDS: ADAM RALPH PHOTOS: CELEBRITYPICTURES.CO.UK

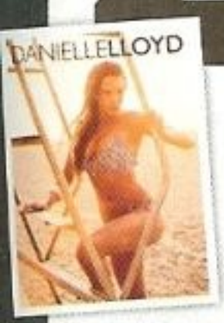

Nuts gets an exclusive sneak peek at Dani's sexiest year yet!

In just a few months, blokes throughout Britain will be stripping the walls of their sheds, garages and bedrooms bare, readying themselves for 2010's collection of new girlie calendars.

And one that should certainly be on your Christmas wish list is this fine offering from Danielle Lloyd.

Shot exclusively in Los Angeles, the Scouse sexpot appears to have really taken to the American way of life, with superhero and baseball player poses adorning the pages. Let's hope she doesn't go too far and get the traditional Yank waist, though, or those bikini bottoms will be stretched beyond repair!

Nuts EXCLUSIVE!

"You said you'd call for help two weeks ago!"

"Ronseal. It does exactly what... oh, who cares?"

BUBBLY BEAUTY!

SPORTY STUNNER!

Aquaman finally found a fan

Patty's new look surprised Charlie Brown

The flypaper finally caught something worthwhile

to Nuts

FIRST TIME TOGETHER!

HOT GIRLS!

P50

***Match Of The Day*'s new pundits were a big hit**

Nuts FEATURES

WHEN DANIELLE

NUTS EXCLUSIVE!

SOPHIE MET

It's a double dose of deliciousness!

Hi girls! This is your first sexy photo shoot together. Were you shy about getting naked in front of each other?

Danielle Lloyd: No. Sophie was naked in seconds, so I know she wasn't nervous!

Sophie Howard: I can't remember the last time I was shy about getting naked in front of someone. When you're paid to take off your clothes, it soon becomes second nature.

We're not complaining! What's your favourite part of each other's body?

DL: Sophie has huge boobs. I've never seen another pair like them!

SH: Dani has a lovely little bum on her. It's the perfect handful. ➡

"I'D LOVE TO KNOW WHAT DANI'S LIKE IN THE SACK" – SOPHIE

You're both from the Liverpool area. Is this shoot the best thing to happen to the city since The Beatles?
DL: Definitely. Now we just need Jennifer Ellison to do a photo shoot with us – it would be like the Eighth Wonder of the World!
SH: The Beatles were a pretty big deal but we're almost as good!
Are there any other ladies you'd welcome into a saucy threesome?
DL: Megan Fox. She's so hot. I'd love to do a shoot with her.
SH: Dita Von Teese, because I get the feeling she'd know exactly what to do in bed. And like me, she's petite with big boobs.
If you were Siamese twins, would you be happy to be joined together at the boob?
DL: If we were joined together at the boob, we wouldn't be able to show them off to your readers.
SH: Although, talking of threesomes, that would be a pretty memorable one, wouldn't it?
It certainly would! If you could ask each other just one question, what would you like to know?
DL: What she eats and drinks to get boobs that big!
SH: If she can down a pint in one! No, I'd like to know what her special moves are in the sack.
This is the first time you've been shot together, but have you had any other "first times" recently?
SH: Yeah, I had my first voyeuristic experience while I was on holiday this summer. From the balcony of my hotel room, I could see into the room opposite. Anyway, one day, there was a young couple getting it on. It really turned me on watching them, and when the girl moaned as she orgasmed, I was close to doing the same! ➡

"I'D LOVE TO DO A SHOOT WITH MEGAN FOX. SHE'S HOT!" – DAN

DL: Erm… I ate a tomato for the first time. Does that count?

Er, no, but tell us about it anyway.

DL: Well, you see, I'm not a huge fan of salad. When I order a salad in a restaurant, I ask for it without the tomato, cucumber and pepper – so I just end up eating lettuce!

Fair enough. We hear you love fishing, Danielle. Is that right?

DL: Yes. I have to admit it's true. I'm right into carp fishing. I've been five or six times now.

SH: That would be a right laugh.

What's the biggest thing you've ever caught? Or haven't you got to that level yet?

DL: I once caught a 30lb (14kg) fish but it was so heavy, I needed a bit of help landing it!

You sound like a bit of a natural! Got any fishing tips for our readers?

DL: When people tell you the best places to fish, don't listen to them. I go with my instinct and always end up catching something.

SH: I have a tip. Don't make lots of noise when you're being naughty in your tent, as it scares the fish away. Fishermen are funny about noise when they have their big rods dangled in the water.

Ahem. What's the silliest thing you've done while fishing?

DL: I was trying to catapult some bait into the water but I didn't hold on tight enough and catapulted the catapult into the water! I had to buy a new one because I couldn't get it back. ➡

"I ONCE HAD SEX ON A BOUNCY CASTLE" — SOPHIE

What other embarrassing things have happened to you recently?

DL: I was driving a new Land Rover down a busy high street in London when smoke started pouring out of the engine. All the shoppers were pointing at me. In the end, I phoned my garage and they told me to get out of the car quick!

SH: Being caught playing with myself while watching a couple having sex was quite embarrassing!

We can imagine! Where's the weirdest place you've had sex?

DL: In the sea. We were on holiday, the moment took us and it was the only place we could do it without getting caught. It felt really nice.

SH: I once had sex on a bouncy castle at my mate's birthday party. We'd all been playing on it throughout the day but when it got cold, everyone went inside to have a go on *SingStar*, so I had a little bounce on there with a boy. It wasn't an ideal place to have sex, though, as we kept falling off!

What would your porn-star names be (ie the name of your first pet combined with your mother's maiden name)?

DL: Mine would be Trouble Hayes because I called my dog Trouble.

SH: Mine would be Muffy Denton.

When was the last time you made a man blush?

DL: I make my friends blush all the time because I'm always coming out with sexual things and saying things I shouldn't.

SH: I made a guy blush recently when I told him his jeans were so tight, I could see his bulge. And the more I stared at it, the more obvious it became. But I made it up to him later when I helped him get rid of it. Ha-ha! ➡

DANI & SOPHIE

We won't ask! Thanks for the chat, ladies. Before you go, where would you most like to flash your boobs?
DL: Somewhere really unusual, like the House of Commons. I'd do it in Gordon Brown's face while they were doing question time. Then they could all have a mass debate over my boobs. Get it? Ha-ha!
SH: I'd love to climb up onto that plinth in Trafalgar Square and put a smile on everyone's face. Imagine the gob-smacked people on their bus tours, gawping at my boobs! ■

"I'D FLASH MY BOOBS IN THE HOUSE OF COMMONS" — DANI

FOR MORE SEXY GIRL PICS, GO TO NUTS.CO.UK/GIRLS

DL: Erm… I ate a tomato for the first time. Does that count?

Er, no, but tell us about it anyway.

DL: Well, you see, I'm not a huge fan of salad. When I order a salad in a restaurant, I ask for it without the tomato, cucumber and pepper – so I just end up eating lettuce!

Fair enough. We hear you love fishing, Danielle. Is that right?

DL: Yes. I have to admit it's true. I'm right into carp fishing. I've been five or six times now.

SH: That would be a right laugh.

What's the biggest thing you've ever caught? Or haven't you got to that level yet?

DL: I once caught a 30lb (14kg) fish but it was so heavy, I needed a bit of help landing it!

You sound like a bit of a natural! Got any fishing tips for our readers?

DL: When people tell you the best places to fish, don't listen to them. I go with my instinct and always end up catching something.

SH: I have a tip. Don't make lots of noise when you're being naughty in your tent, as it scares the fish away. Fishermen are funny about noise when they have their big rods dangled in the water.

Ahem. What's the silliest thing you've done while fishing?

DL: I was trying to catapult some bait into the water but I didn't hold on tight enough and catapulted the catapult into the water! I had to buy a new one because I couldn't get it back. ➡

"I'D LOVE TO DO A SHOOT WITH MEGAN FOX. SHE'S HOT!" – DAN

It's Rosie

Get your skates on bo

Nuts
Exclusive!
Ms Jones is back!

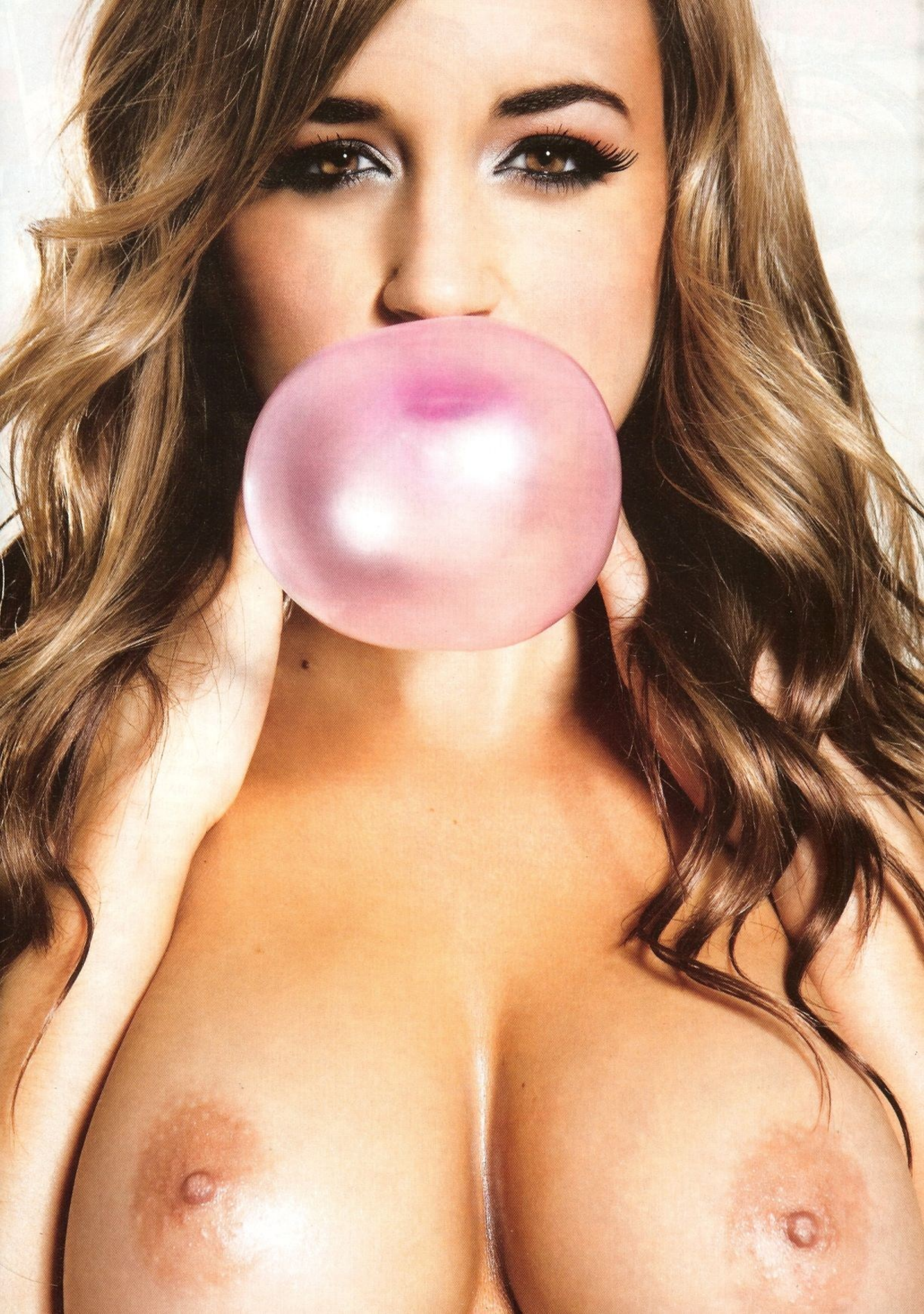

It's been far too long since Rosie Jones did a shoot for *Nuts*. But we've put that time to good use, scratching our heads to come up with a suitably saucy shoot for the 34C sexpot. Our idea? Let's put her on roller skates! So feast your eyes on six glorious pages of sexy wheel-based action!

Hi Rosie! It's been a while. What have you been up to? It's been ages! I shot my calendar in the summer, which was fun, and I went on a funny camping trip. I've really missed being in *Nuts*, though!

We've missed you, too. You're on roller-skates, but are you any good on them? I thought I was going to be good at skating but I'm really not. I just kept falling over! They were really heavy, too, and I had to lie down with my legs in the air – I feel like I've just done a massive workout!

Do your boobs make good cushions when you fall? They would if they were on my back because I was mostly falling over backwards, but I suppose I've got my bum to cushion me. If I fell on my front, it might damage my boobs!

What's your favourite way of getting around? Not roller skating, clearly. I went for a bike ride for the first time in ages the other day and that was fun but I'm so weak, everything hurts my muscles. Even when I run, I have to wear three bras to keep my boobs contained! Maybe driving is the safest option.

If you did injure yourself skating and had to stay indoors for six weeks, how would you entertain yourself? I'd invite all my friends round to party while I just laid there. Or I'd have a man to wait on me hand and foot. I'd get him to bring me KFC, ice cream and DVDs. People could apply to be my slave!

Are you annoyed that winter's on its way? Yeah, I'm so depressed. It's only October but it's like winter already. I've normally got a really nice tan by now as well, but ➡

Rainbow Brite had aged well

"Do you have a bigger top?"

"Who put skittles in my white wash?"

Dating Verne Troyer was becoming a bit of a pain

I haven't even got one this year. I'm going to Portugal with Rhian Sugden and some other *Nuts* babes soon to shoot some pictures, so hopefully I'll get a bit of sun.

Who's the most fun on a *Nuts* babes' holiday? We all have a laugh but when we went to Tenerife once, me and Peta went partying on our own because everyone else was being boring. We ended up making friends with some pole dancers! We tried but kept falling over. We were more like comedy dancers!

Blimey! Do you get recognised a lot on the street? Yeah, I always get people going, "Hey, It's Rosie from *Nuts*!" The other day, a bouncer in a club was telling me off because I flicked a drink at my friend. He was having a massive go at me and someone came up and asked for a picture. I hope they didn't think I was some sort of hooligan!

No chance. Do loads of people buy you drinks when you're out? No, I think they're scared of me. I like it when people come over and say hi but if they just stare, it's a bit weird.

If *Nuts* didn't exist, what kind of state would the world be in? It'd be depressing! Imagine if there were no boobs to look at. That'd be so sad. I want *Nuts* to be out every day – I hate having to wait a week.

How do you think you've changed since your first *Nuts* photo shoot? I hope I'm getting better and not going downhill. I really like my new shoots and my calendar pics, so maybe I'm getting sexier. And it's all thanks to *Nuts*! ■

INTERVIEW BY: RICH JENKINS PHOTOS: BROOK LANDERS STYLIST: KAREN WILLIAMS HAIR AND MAKE-UP: LISA HARRIS CLOTHES: PRIMARK, SKATEHUT.CO.UK

FOR MORE SEXY GIRL PICS, GO TO NUTS.CO.UK/GIRLS

"I'm getting sexier and it's all thanks to Nuts!"

"I didn't even know you wore contacts!"

Get these hot pics on your phone now! ONLY AVAILABLE ON YOUR MOBILE! Simply text Nuts to 88888
See page 80 for terms and conditions